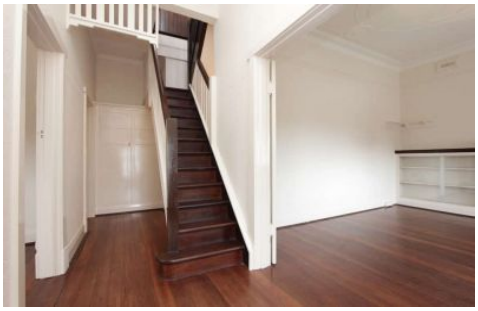

268 Charles Street North Perth WA

3 **1** **3**

Enjoy central living at it's very best in the heart of North Perth. A suburb full of incredible inner city hot spots, great schools and brilliant transport. Inside this 1940's-character classic you will find 3 bedrooms, spacious lounge, combined kitchen/meals area and adjoining rear living area. Features large front verandah, solid timber flooring and skirting, internal timber doors, high ornate ceilings.

An enviable location close to all the amenities. You can enjoy the around-the-world restaurants from Italy to India, parks, superb schools, great cafes and North Perth's Plaza, Beatty Park Leisure Centre is also a short stroll away.
ACCOMMODATION
3 spacious bedrooms
1 bathroom
Generous formal lounge room
Modern kitchen with loads of cupboards

View : https://www.networkexchange.com.au/lease/wa/northern-suburbs/north-perth/residential/house/6458780

Alison Travers
0893883335

Mimma Notaro
08 9388 3335